BR36

LIQUID CPU & UMA COOLER

GIGABYTE RGB FUSION READY
RGB msi MYSTIC LIGHT SYNC
ASRock POLYCHROME SYNC
ASUS AURA SYNC
ARGB
SUPPORTS LGA 1851 SOCKET
SUPPORTS AM5 SOCKET

Cool Like Never Before

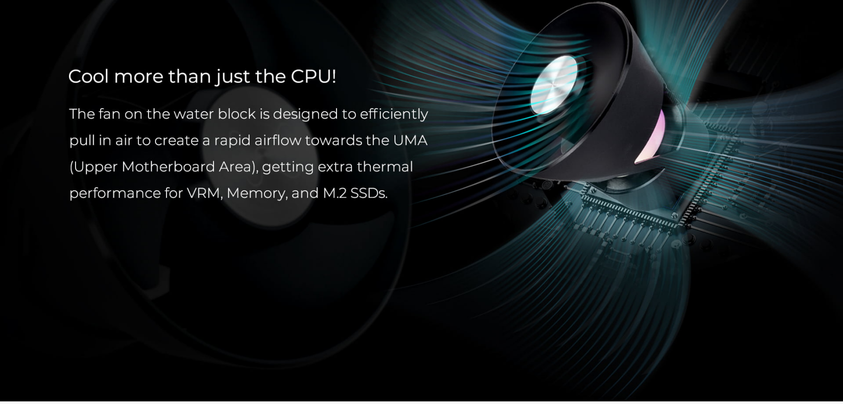

Cool more than just the CPU!

The fan on the water block is designed to efficiently pull in air to create a rapid airflow towards the UMA (Upper Motherboard Area), getting extra thermal performance for VRM, Memory, and M.2 SSDs.

Defeat the Heat

Cooled to the Core

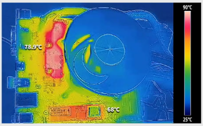

Water-Block-Fan-OFF

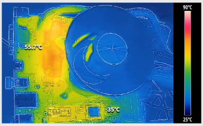

Water-Block-Fan-ON

Witness the BR Series tackle the heat around the CPU. It will cool down about 35% to prevent the CPU from operating at a low frequency, while and improving performance and stability.

Bonus Cooling

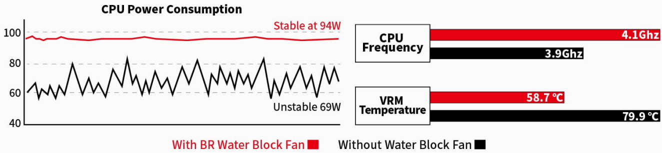

High heat produced by VRM in high loading will have an effect on the performance output of the CPU. The BR's fan blower can effectively cooldown the VRM, allowing the CPU to release its full potential and optimized overclocking.

Mesmerizing Memory

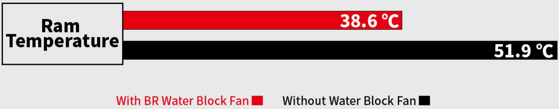

Thanks to the BR Series hardware cooling efficiency, this allows your memory to stay cool even under higher loads and extends the longevity of the modules.

Cool M.2 too!

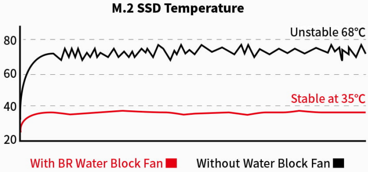

High heat produced by VRM in high loading will have an effect on the performance output of the CPU. The BR's fan blower can effectively cooldown the VRM, allowing the CPU to release its full potential and optimized overclocking.

Note: Tests are conducted at InWin's lab. Results may vary in different environments.

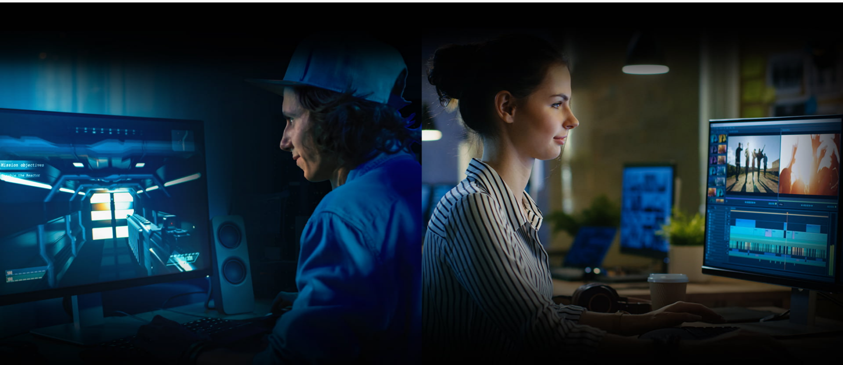

AIO Upgrade

With outstanding AIO performance, the BR Series is tailored for all PC users, especially for those that operate with higher loads, such as gamers and designers.

High Performance LUNA Series Radiator Fans

The Luna Series AL120 fans are specially designed for excellent cooling performance. The fans feature high airflow and high static pressure that cool down your system quicker.

Airflow	Air Pressure	PWM
82.96 CFM	2.31 mm/H2O	

ARGB Lighting Effects

The BR Series AIO features ARGB lighting effects, and also comes with Luna AL120 ARGB fans. Control the lighting by using the provided One-Click controller or sync with an ARGB motherboard.

Addressable RGB

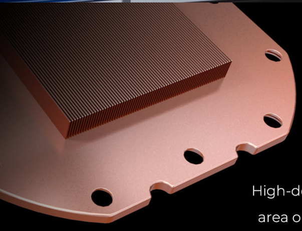

Max Out the Cooling

High-density microchannel fins and a large heat dispatching area on the radiator dissipate the heat faster and effectively.

Unique Pump Design

The BR Series Pump is specially designed to minimize vibrations and noise. Game in silence!

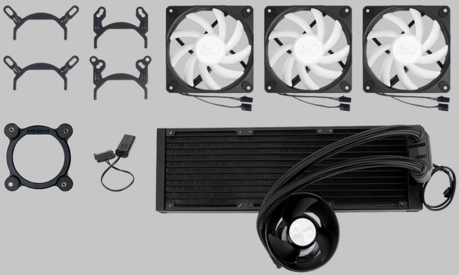

Easy Installation Tools

The BR Series comes with user-friendly tools. Spend less time on installation, more time on gaming!

BR24/36

Available in Two Sizes

Specifications

Model		BR36
Model Number		IW-LC-BR36
CPU Socket Support		Intel® LGA 1851/ 1700/ 1200/ 2066/ 2011-V3/ 2011/ 1366/ 1156/ 1155/ 1151/ 1150 AMD® AM5/ AM4/ AM3+/ AM3/ AM2+/ AM2/ FM2+/ FM2/ FM1/ TR4
Radiator	**Dimensions (L x W x H)**	397 x 120 x 27 mm (15.6 x 4.7 x 1.1")
	Materials	Aluminium
	Tube Length	450 mm
	Tube Material	Rubber with Nylon Braided Sleeve
Water Block	**Dimensions (L x W x H)**	100 x 75 x 100 mm (3.9 x 2.9 x 3.9")
	Materials	Copper, Plastic
	Fan Speed Mode	PWM 400 - 2500 +/- 10% RPM
	Fan Airflow	26.93 CFM (Max.)
	Fan Air Pressure	2.28 mm/ H2O
	Fan Bearing Type	Long Lifespan Sleeve Bearing
Pump	**Dimensions (L x W x H)**	65 x 50 x 31 mm (2.6 x 2.0 x 1.2")
	Materials	PPS, GF
	Pump Speed	5200 RPM +/- 10%
Fans	**Model**	Luna Series AL120
	Quantity Included	3 PCS
	Dimensions (L x W x H)	120 x 120 x 25 mm (4.7 x 4.7 x 1.0")
	Speed Mode	PWM 400 - 1800 +/- 10% RPM
	Noise Level	35.5 dBA (Max.)
	Airflow	82.96 CFM (Max)
	Air Pressure	2.31 mm / H2O
	Connectors	4-Pin (12V, PWM), 3-Pin (5V, ARGB)
	Rated Voltage	DC 12V
	Bearing Type	Long Lifespan Sleeve Bearing
Package Contents		1 x InWin BR Series 360mm CPU Liquid Cooler
		3 x InWin AL120 Addressable Fans
		ARGB One-Click Controller
		Fan and Radiator Mounting Screws Pack
		Mounting Kit for CPU Sockets
		Cable Pack
Package Dimensions(L x W x H)		459 x 244 x 136 mm (18.1 x 9.6 x 5.3")
Net Weight		1.1 kg / 2.2 lb
Gross Weight		2.5 kg / 5.5 lb
Warranty		3 Years

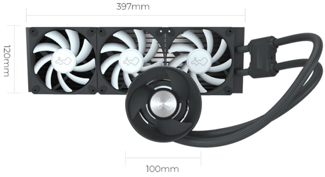* InWin's products comply with RoHS regulation.
* Specifications may vary based on different regions.