ARGB

SUPPORTS LGA 1851 SOCKET

SUPPORTS AM5 SOCKET

MR24/36

ALL-IN-ONE LIQUID CPU COOLER

AKA MR. Cool

Rotatable CPU Blockhead

The MR Series features an aluminium rotatable CPU blockhead that’s accented with an alluring ARGB ring.
The blockhead can rotate a full 360 degrees to match your build.

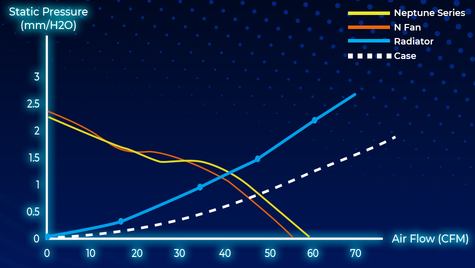

ASUS AURA SYNC
RGB FUSION 2.0 GIGABYTE
msi MYSTIC LIGHT SYNC
ASRock POLYCHROME SYNC

AN120

2200 rpm
AIR FLOW 60.1 CFM
AIR PRESSURE 2.27 mm/H20
PWM PWM

Silent Static Pressure Neptune AN120 Fans

The MR Series is armed with the Neptune AN120 fans.
These fans offer excellent cooling performance
without sacrificing your peaceful area.

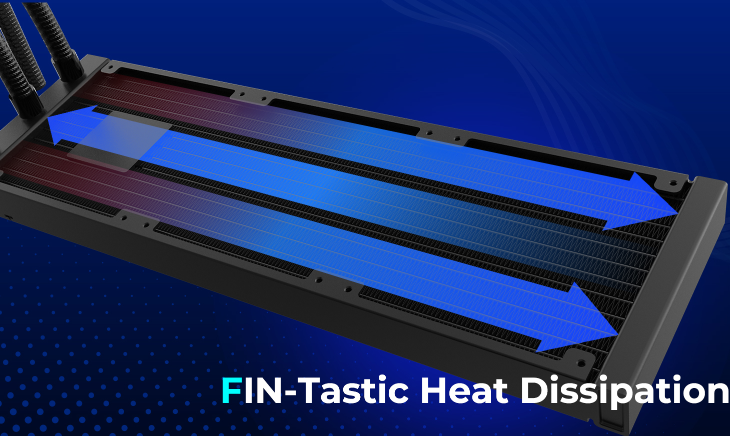

FIN-Tastic Heat Dissipation

The high-density microchannel fins and
a large radiator heat dissipation
area enhances heat conducting efficiency.

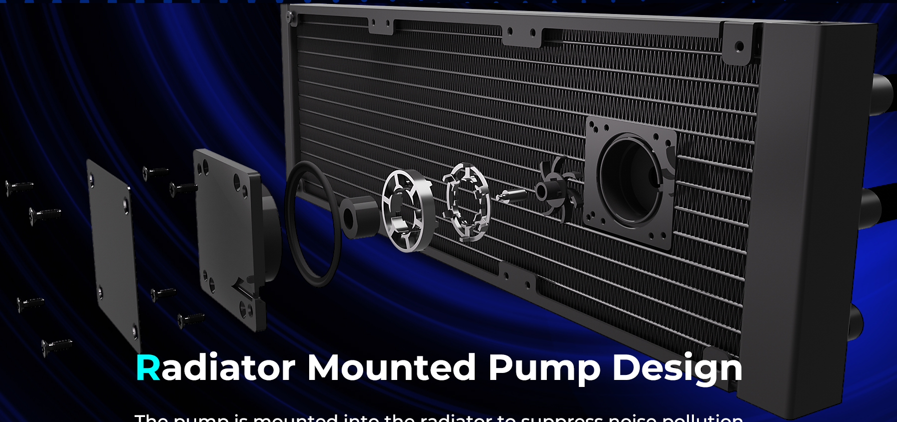

Radiator Mounted Pump Design

The pump is mounted into the radiator to suppress noise pollution
and reduce vibrations.
The high-speed pump quickly returns
the liquid back into the cooling loop.

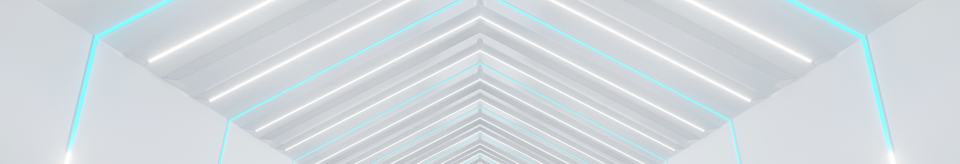

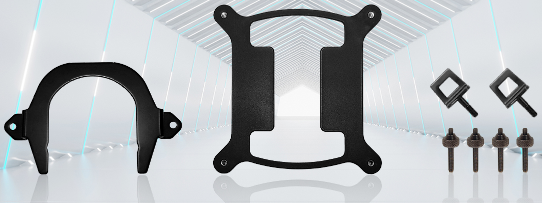

Premium Mounting Kit

The MR Series comes with premium steel Intel/AMD brackets, and are accompanied with a durable backplate.

Lock-N-Go Cable

Lock-N-Go Cable

InWin's new Lock-N-Go Cable with an anti-slide buckle design allows ARGB cable connectors to be secured like never before.

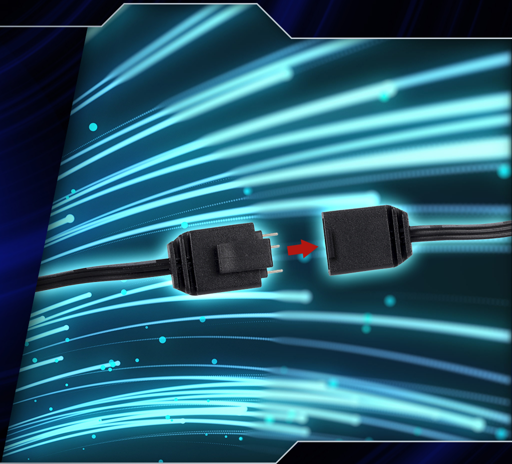

SUPPORTS LGA 1851 SOCKET

SUPPORTS AM5 SOCKET

CPU Socket Support:	
Intel®	*LGA 1851/ 1700/ 1200/ 20xx/ 1151/ 115x*
AMD	*AM5/ AM4/ AMx/ FMx*

Supports Latest CPU Sockets

The modular, tool-free mounting brackets are designed for simple installation on all the latest CPU sockets, and includes LGA 1851 and AM5.

MR24/36

Available in Two Sizes

Specifications

Model		MR24	MR36
Model Number		IW-LC-MR24	IW-LC-MR36
CPU Socket Support		Intel® LGA 1851/ 1700/ 1200/ 20xx/ 1151/ 115x AMD AM5/ AM4/ AMx/ FMx	Intel® LGA 1851/ 1700/ 1200/ 20xx/ 1151/ 115x AMD AM5/ AM4/ AMx/ FMx
Radiator	**Dimensions (L x W x H)**	277 x 120 x 27 mm 10.9 x 4.7 x 1.1"	397 x 120 x 27 mm 15.6 x 4.7 x 1.1"
	Materials	Aluminium	Aluminium
	Tube Length	400 mm	450 mm
	Tube Materials	Rubber with Nylon Braided Sleeve	Rubber with Nylon Braided Sleeve
Water Block	**Dimensions (L x W x H)**	81 x 68 x 39 mm 3.2 x 2.7 x 1.5"	81 x 68 x 39 mm 3.2 x 2.7 x 1.5"
	Materials	Aluminium, Copper, Plastic	Aluminium, Copper, Plastic
Pump	**Pump Speed**	4200 RPM +/- 10%	4200 RPM +/- 10%
	Power	DC 12V, 0.34A (0.45A MAX)	DC 12V, 0.34A (0.45A MAX)
Fans	**Model**	Neptune AN120	Neptune AN120
	Quantity Included	2 PCS	3 PCS
	Dimensions (L x W x H)	120 x 120 x 25 mm 4.7 x 4.7 x 1.0"	120 x 120 x 25 mm 4.7 x 4.7 x 1.0"
	Speed Mode	PWM 900 - 2200 +/- 10% RPM	PWM 900 - 2200 +/- 10% RPM
	Noise Level	20.5 dB(A) (Normal)	20.5 dB(A) (Normal)
	Airflow	23.87 - 60.1 CFM	23.87 - 60.1 CFM
	Air Pressure	0.36 - 2.27 mm / H2O	0.36 - 2.27 mm / H2O
	Connectors	4-Pin (12V, PWM), 3-Pin (5V, ARGB)	4-Pin (12V, PWM), 3-Pin (5V, ARGB)
	Bearing Type	Long Lifespan Sleeve Bearing	Long Lifespan Sleeve Bearing
Package Contents		1 x InWin MR24 Liquid CPU Cooler	1 x InWin MR36 Liquid CPU Cooler
		2 x InWin Neptune AN120 Fans	3 x InWin Neptune AN120 Fans
		Accessories Bag	Accessories Bag
Package Dimensions (L x W x H)		322 x 137 x 205 mm 12.6 x 5.3 x 8"	448 x 137 x 205 mm 17.6 x 5.3 x 8"
Net Weight		1.4 Kg / 3.08 lbs	1.7 Kg / 3.7 lbs
Gross Weight		1.9 Kg / 4.1 lbs	2.4 Kg / 5.2 lbs
Warranty		3 Years	3 Years

* InWin's products comply with RoHS regulation.

MR24

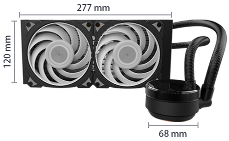

MR36

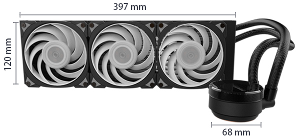

* Specifications may vary based on different regions.

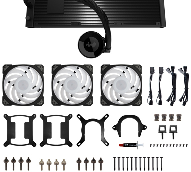

CONTEMPORARY & INNOVATIVE

www.in-win.com